



2014 3A Boys Hardwood Classic

March 6-8 | Tacoma Dome

March 6

March 7

March 8

HOME TEAM IS ON THE BOTTOM OF THE BRACKET



@wiaawa

Wilson 60



O'Dea 57

Eastside Catholic 53



University 39

Stanwood 43

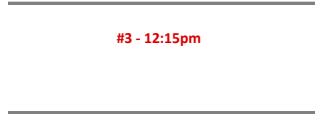

Bellevue 61

Shadle Park 46

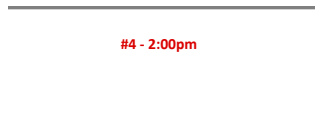

Rainier Beach 74

Wilson 52

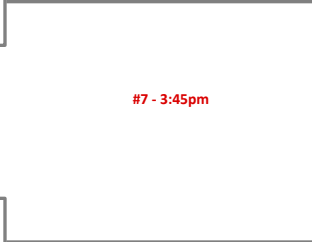

Eastside Catholic 60

Bellevue 61

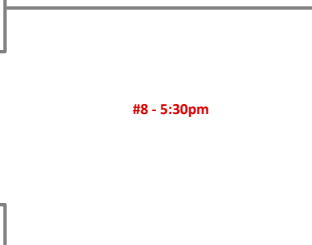

Rainier Beach 73

Eastside Catholic 45

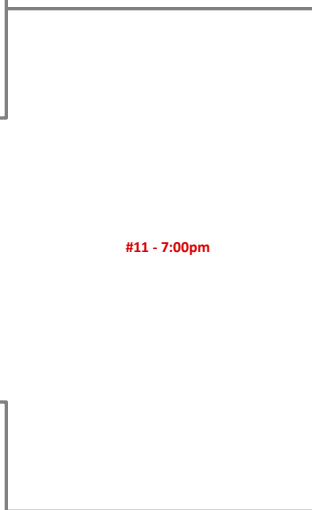

Rainier Beach 47

Wilson 61

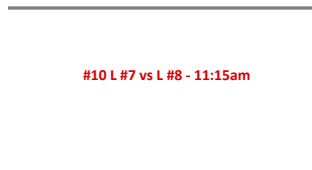

Bellevue 71

O'Dea 47

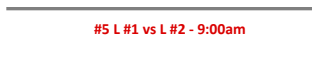

University 45

Stanwood 66

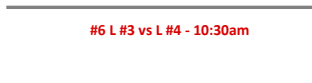

Shadle Park 54

O'Dea 64

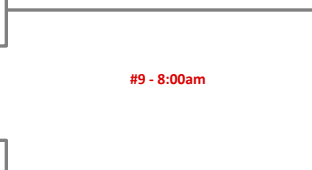

Stanwood 50

Rainier Beach

1ST PLACE

Eastside Catholic

2ND PLACE

Bellevue

3RD PLACE

Wilson

5TH PLACE

O'Dea

4TH PLACE

Stanwood

6TH PLACE

2014 3A Boys Basketball Regionals

February 28-March 1

February 28-March 1

HOME TEAM IS ON THE BOTTOM OF THE BRACKET



@wiaawa

Timberline 40

2/28 - Bellevue College - 6pm

Winner is #2 seed

Eastside Catholic

Eastside Catholic 80

Mercer Island 55

2/28 - Bellevue College - 8pm

Winner is #1 seed

Rainier Beach

Rainier Beach 61

Kennedy Catholic 59

2/28 - Central Valley HS - 6pm

Winner is #1 seed

University

University 68

O'Dea 73

2/28 - Mountlake Terrace HS - 8pm

Winner is #1 seed

O'Dea

Shorecrest 69

Kennewick 51

2/28 - Mt. Spokane HS - 8pm

Winner is #2 seed

Shadle Park

Shadle Park 55

Bellevue 60

2/28 - Mt. Tahoma HS - 8pm

Winner is #1 seed

Bellevue

Lincoln 55

Stanwood 73

3/1 - Kent Meridian HS - 4pm

Winner is #2 seed

Stanwood

Foss 55

Mountlake Terrace 38

3/1 - Mt. Tahoma - 4pm

Winner is #2 seed

Wilson

Wilson 58

NOTE: The Sunday immediately after the Regionals are complete, a draw to determine match-ups at each final site will be conducted at the WIAA Office:

1B, 2B Boys & Girls – 11am
1A, 2A Boys & Girls – 1pm
3A, 4A Boys & Girls – 3pm

The draw for the boys tournament will be conducted first and the boys championship game will be scheduled first during the school years ending with an even number, and the draw for the girls tournament will be conducted first during the school years ending with an odd number.

The 1B, 2A and 3A draws will be conducted first during the school years ending with an even number, and the 2B, 2A and 4A draws will be conducted first during the school years ending with an odd number.

BRACKET DEFINITIONS: The state tournament bracket includes games 1 through 4. The top half bracket includes games 1 and 2, and the bottom half bracket includes games 3 and 4.

1. The winners of the regional games involving the true #1 teams will be considered #1 teams.
2. The winners of the regional games involving #2 teams will be considered #2 teams.
3. The #1 teams will be drawn first for home teams in games 1 through 4. If there are more than four #1 teams, an additional draw between games 1 through 4 will determine which game(s) will involve two #1 teams playing against each other.
4. The #2 teams will be drawn as the visiting teams for games 4 through 1, except for the games involving two #1 teams.
5. Teams from the same district/combined district will not play each other when possible.